

**Anti-Social Behaviour, Crime and Policing Act 2014**

**Public Space Protection Order**

**NORTH WEST LEICESTERSHIRE DISTRICT COUNCIL**

**PUBLIC SPACES PROTECTION ORDER**

**Ref: PSPO/1/2019**

1. This Order shall come into operation on **31.01.2019** and shall have effect for a period of three years thereafter, unless extended by further orders under North West Leicestershire District Council's ("the Council") statutory powers.
  
2. **Restriction** - The Order relates to the areas marked red on the attached plan, commonly known as:
  - The highway known as Netherfield Lane, Derbyshire, DE72 2HP
  - The bridleway 'L109', starting from Netherfield Lane and ending at Main Street, Lockington
  - The site of the former Sawley crossroads service station, London Road, Cavendish Bridge, Leicestershire (locally known as the 'little chef island')
  - The service road known as #608462659 leading onto cycle path #639226649, #28854699 and #297994418

"the Restricted Areas"

---

In exercise of its powers under sections 59, 64 and 72 of the Act the effect of this Order is to:

- i. **Restrict the use of any form of motor vehicles on the Restricted Areas (above) marked red on the plan as set out in Schedule 1, at all times**
  - ii. **Retractable road barriers, shown as yellow circles on the attached plan in Schedule 1 will be erected on the highway. This Order authorises the installation of the retractable road barriers and any necessary / further associated fencing / barriers / locks etc which will enforce the restriction.**
  - iii. **Any person other than those listed in Schedule 2, who are found on the Restricted Areas in a motor vehicle, will be in breach of the Order and liable to a fine, or penalty as described in this Order**
3. Responsibility for the maintenance and operation of the retractable road barriers will lie with the Council and/or any sub-contractors / third parties etc by agreement of the Council
4. The Council is satisfied that there has been:
- Unlawful disposal of controlled waste (fly tipping), and
  - Illegal encampments with the use of a vehicle and/or caravan
- And that those activities carried out on the Restricted Areas:
- Have had a detrimental effect on the quality of life of those in the locality
  - Are unreasonable, and
  - Justify the restrictions being imposed
5. The restriction as stated in Paragraph 2 of this Order applies to all motor vehicles except those who are authorised by the Council (listed in Schedule 2).

**6. Failure to comply with this Order – Criminal Offence**

- a. Any person failing to comply with this Order will be guilty of an offence and liable on summary conviction to a fine not exceeding level 3 on the standard scale, pursuant to section 67 of the Act. Alternatively a Fixed Penalty Notice may be issued by an Authorised Officer.

**7. Definitions – for the purpose of this Order:**

“Motor vehicle” is any mechanically propelled vehicle

“Restricted Areas” are those areas edged red on the map in Schedule 1 and known as The highway known as Netherfield Lane, Derbyshire, DE72 2HP, the bridleway ‘L109’, starting from Netherfield Lane and ending at Main Street, Lockington, the site of the former Sawley crossroads service station (locally known as the ‘little chef island’), London Road, Cavendish Bridge, Leicestershire, and the service road known as #608462659 leading onto cycle path #639226649, #28854699 and #297994418

“The Act” refers to the Anti-Social Behaviour, Crime and Policing Act 2014

“The Council” is North West Leicestershire District Council

If any interested person requests to question the validity of this Order on the grounds that the Council did not have the power to make the Order or that a requirement under the Act has not been complied with, then he or she may apply to the High Court within 6 weeks of that date that this Order is made

13813

The common seal of NORTH WEST  
LEICESTERSHIRE DISTRICT COUNCIL  
in the presence of:

)  
)  
)  
)

  
  
.....  
Authorised Signatory

E. WARHURST  
Name of Authorised Signatory

### **Schedule 1**

- The road known as Netherfield Lane, Derbyshire, DE72 2HP
- The bridleway 'L109', starting from Netherfield Lane and ending at Main Street, Lockington
- The site of the former Sawley crossroads service station, London Road, Cavendish Bridge, Leicestershire (locally known as the 'little chef island')
- The service road known as #608462659 leading onto cycle path #639226649, #28854699 and #297994418

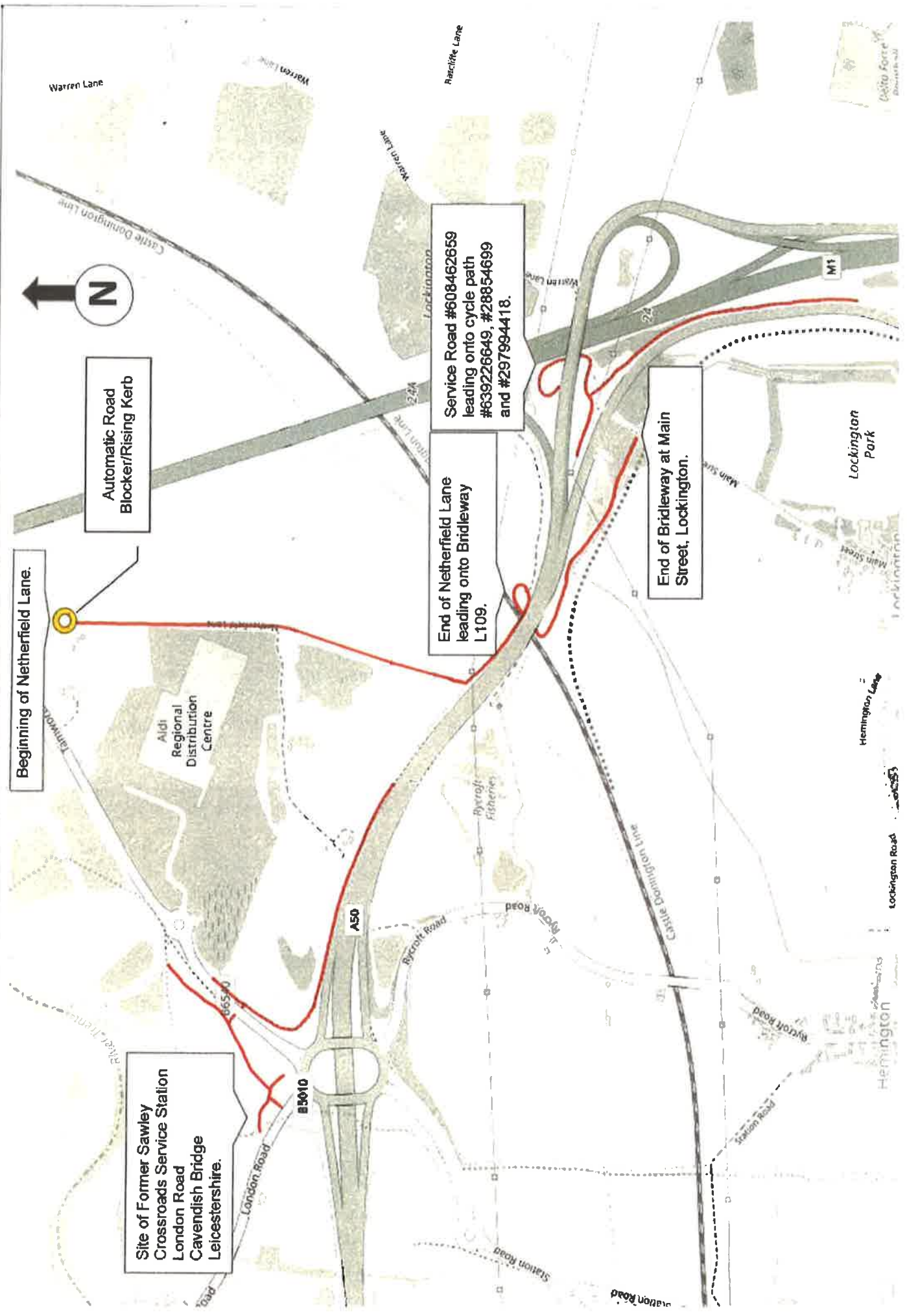

Beginning of Netherfield Lane.

Automatic Road Blocker/Rising Kerb

Site of Former Sawley Crossroads Service Station  
London Road  
Cavendish Bridge  
Leicestershire.

End of Netherfield Lane leading onto Bridleway L109.

Service Road #608462659 leading onto cycle path #639226649, #28854699 and #297994418.

End of Bridleway at Main Street, Lockington.



Warren Lane

Harcroft Lane

Lockington Park

Hemington Lane

Lockington Road

Hemington



## **Schedule 2**

This Order shall not apply to:

- Fire brigade, Police or NHS staff (emergency services) when in exercise of their duties
- Employees, contractors or agents of statutory undertakers in relation to gas, electricity or water or telecommunications apparatus as defined in the Telecommunications Act 1994 situated in the relevant highway, and Aldi in connection with the laying, erecting, inspection, maintenance, alteration, repair, renewal or removal of any relevant apparatus
- Council staff, its authorised contractors any anyone authorised by the Council when in exercise of their duties
- Residents, and authorised visitors to The Bungalow and The Cottage (including Anyshed) located on Netherfield Lane
- Authorised attendees to the East Midlands Shooting Ground and fishing lakes known as the Lagoons Syndicate
- Authorised attendees to the Derby Railway Angling Club fishing lakes
- Farm workers in exercise of their duties on the land adjoining the restricted areas